Existing Zoning: East Price Hill

Legend
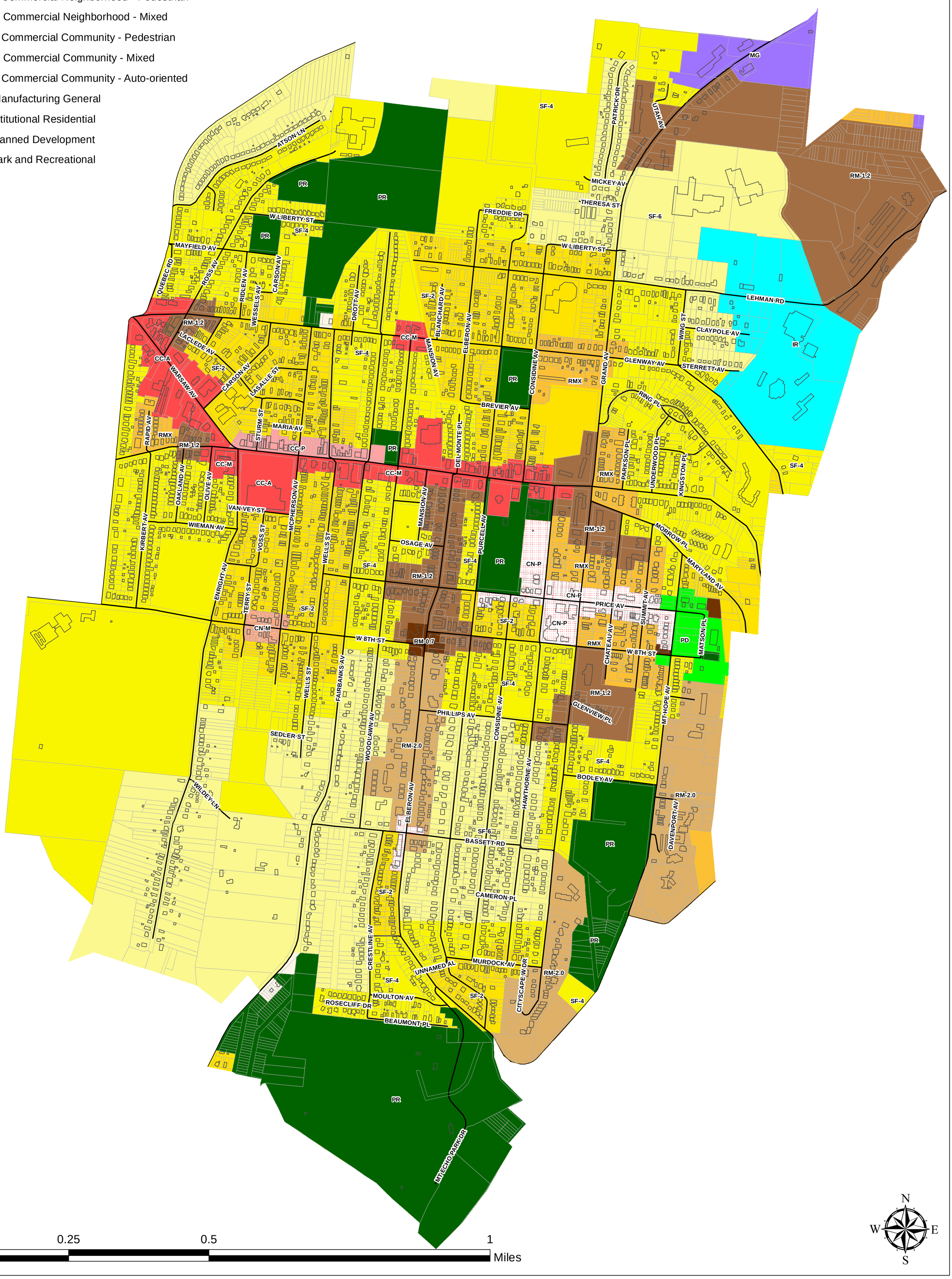
- Buildings
- Parcels
- Railroads
- Streets
- SF-20: Single Family - 20,000 SF lots
- SF-6: Single Family - 6,000 SF lots
- SF-4: Single Family - 4,000 SF lots
- SF-2: Single Family - 2,000 SF lots
- RMX: Residential Mixed - 1 to 3 units
- RM-2.0: Residential Multi-family - 2,000 SF of land per unit
- RM-1.2: Residential Multi-family - 1,200 SF of land per unit
- RM-0.7: Residential Multi-family - 700 SF of land per unit
- CN-P: Commercial Neighborhood - Pedestrian
- CN-M: Commercial Neighborhood - Mixed
- CC-P: Commercial Community - Pedestrian
- CC-M: Commercial Community - Mixed
- CC-A: Commercial Community - Auto-oriented
- MG: Manufacturing General
- IR: Institutional Residential
- PD: Planned Development
- PR: Park and Recreational